

Schedule of joinery

W1	T.O. FRAMED MAIN DOOR	1.00 X 2.10
W2	C.W. FRAMED FLUSH DOOR	0.91 X 2.10
W3	DO	0.78 X 2.10
W4	C.W. FRAMED FRENCH DOOR	2.44 X 2.10
	C.W. GLASS WINDOW	
W5	DO	1.80 X 1.40
W6	DO	1.00 X 1.40
W7	DO	1.00 X 0.80
W8	C.W. GLASS VENTILATOR	0.60 X 0.80

Specifications

- SAND FILLING IN FOUNDATION
- P.C.C. 1:4:8 IN FOUNDATION
- BRICK WORK IN C.M. 1:3
- R.C.C. WORK FOR SLABS, BEAMS & LINTOLS
- PLASTERING IN CM 1:3 EXTERNAL AND 1:4 INTERNAL
- MOSAIC TILED FLOORING
- WEATHERING COURSE OF BRICK BOND LIMB CONC.

DRG NO. A2-74-03

Area statement

- PLOT AREA = 330.34 M<sup>2</sup>
- BUILT UP AREA = 334.08 M<sup>2</sup>

Colour index

- PROPOSED WORK
- ROADS
- BOUNDARY OF SITE

ALL DIMENSIONS ARE IN METRES ONLY  
 DATE: 2-5-96 SCALE: 1:100 & 1:50  
 DRG NO. A1-74-03 PROJECT NO. 4815

PROPOSED FLATS AT DOOR NO-26, FIRST CROSS/EAST STREET, Sur No-59/2, SHENOY NAGAR, PLOT NO-41, NADUVANKARAI VILLAGE MADRAS - 600 030.  
 Corpn Divn New No - 68, Corpn Divn Old No-73, Corpn New Zone-V

S. Srinivasan

SIGNATURE OF THE OWNER  
 G. L. VENKATESHA  
 Asst. Exe. Engineer (Retd.)  
 Corporation of Madras,  
 Licensed Surveyor, Class-1, No. 14,  
 40, 8th Cross Street, Shenoynagar,  
 Madras - 600 030.

SIGNATURE OF THE LICENSEE SURVEYOR

A/23902/487/96

Planning Permit No. **APPROVED**  
 SUBJECT TO THE CONDITIONS IN THIS OFFICE LETTER.  
 No. A/23902/487/96 Date 27/10/96  
 FOR MEMBER SECRETARY  
 MADRAS METROPOLITAN  
 DEVELOPMENT AUTHORITY  
 MADRAS - 600 008.

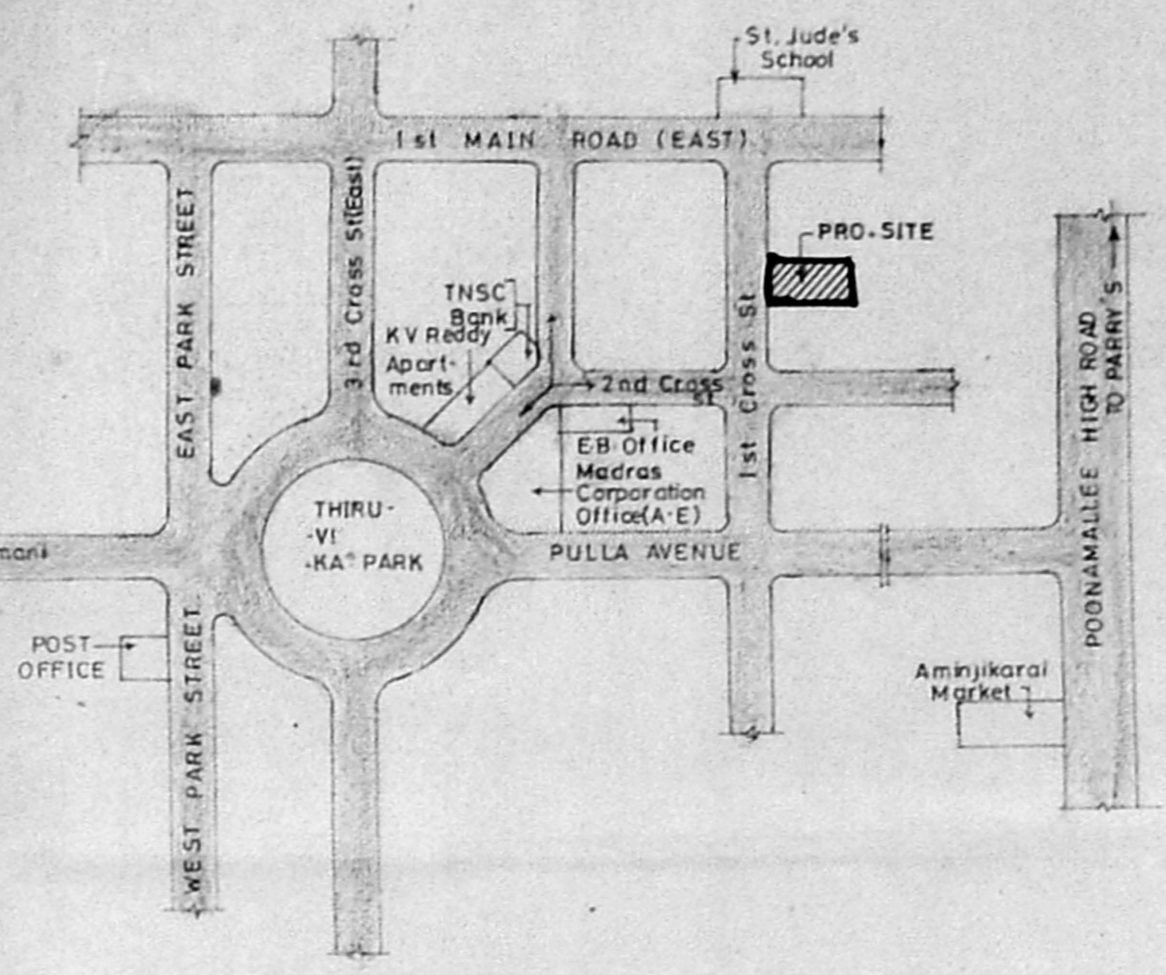

KEY PLAN.  
(NOT TO SCALE)

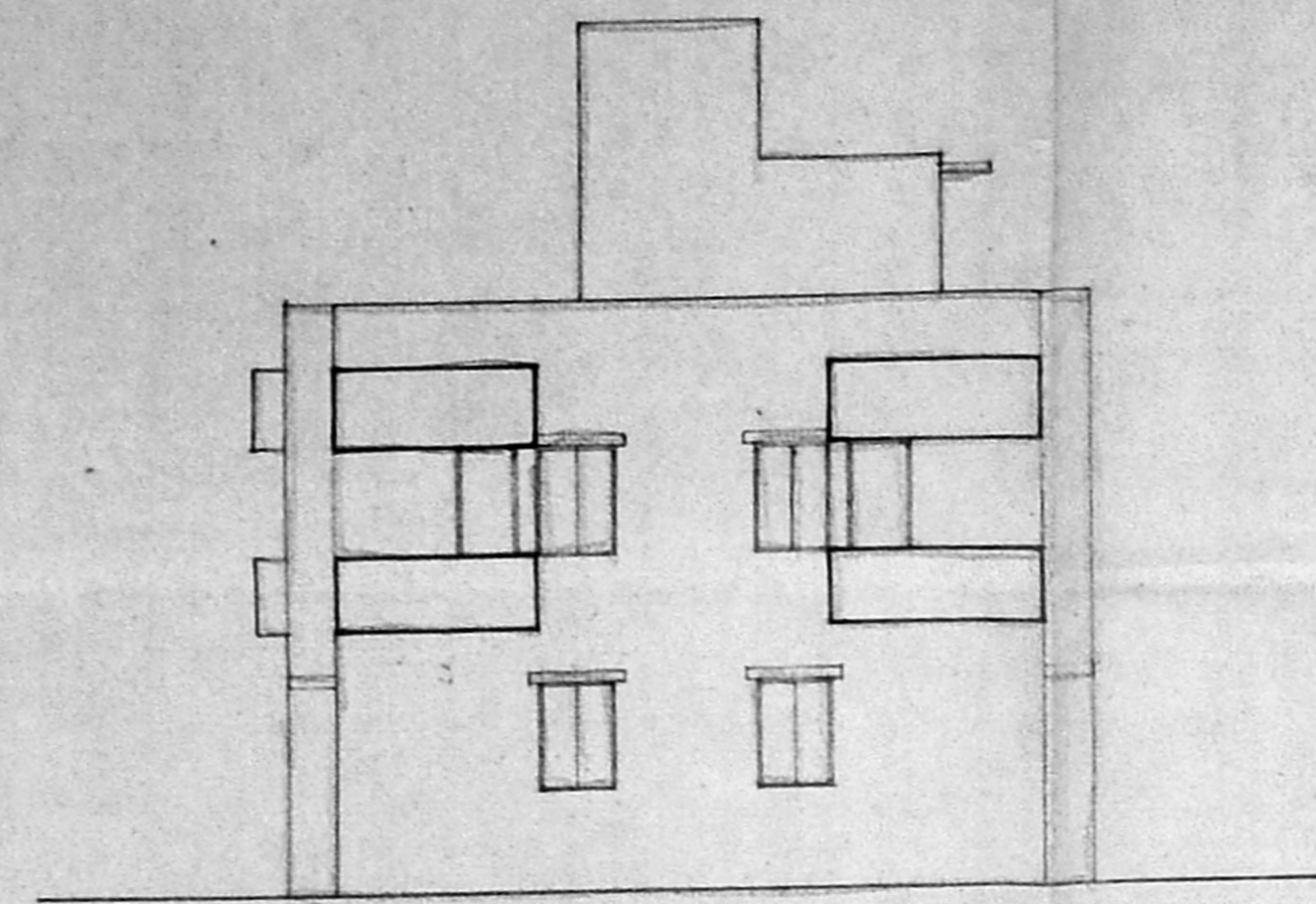

FRONT ELEVATION

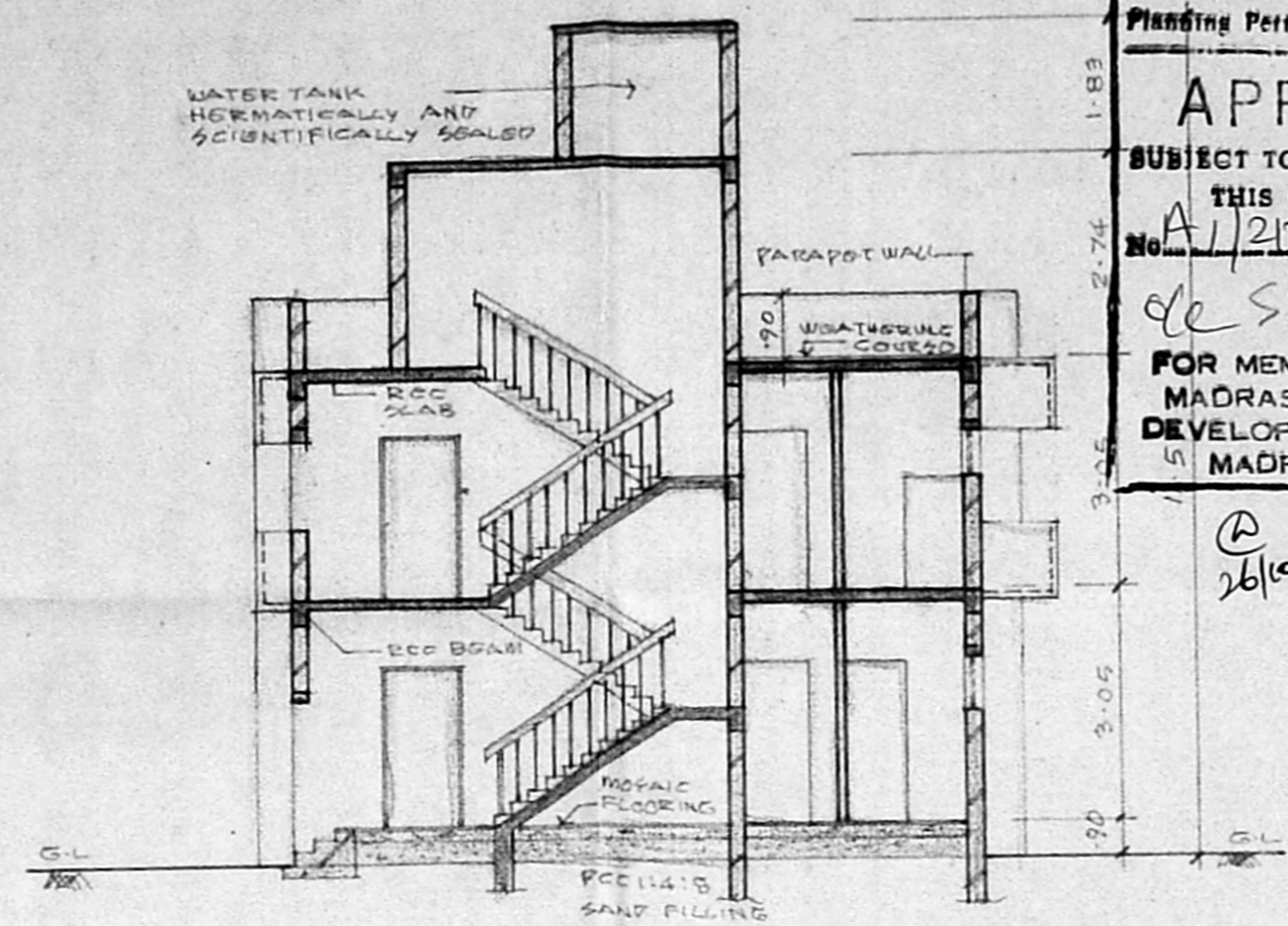

SECTION - XX

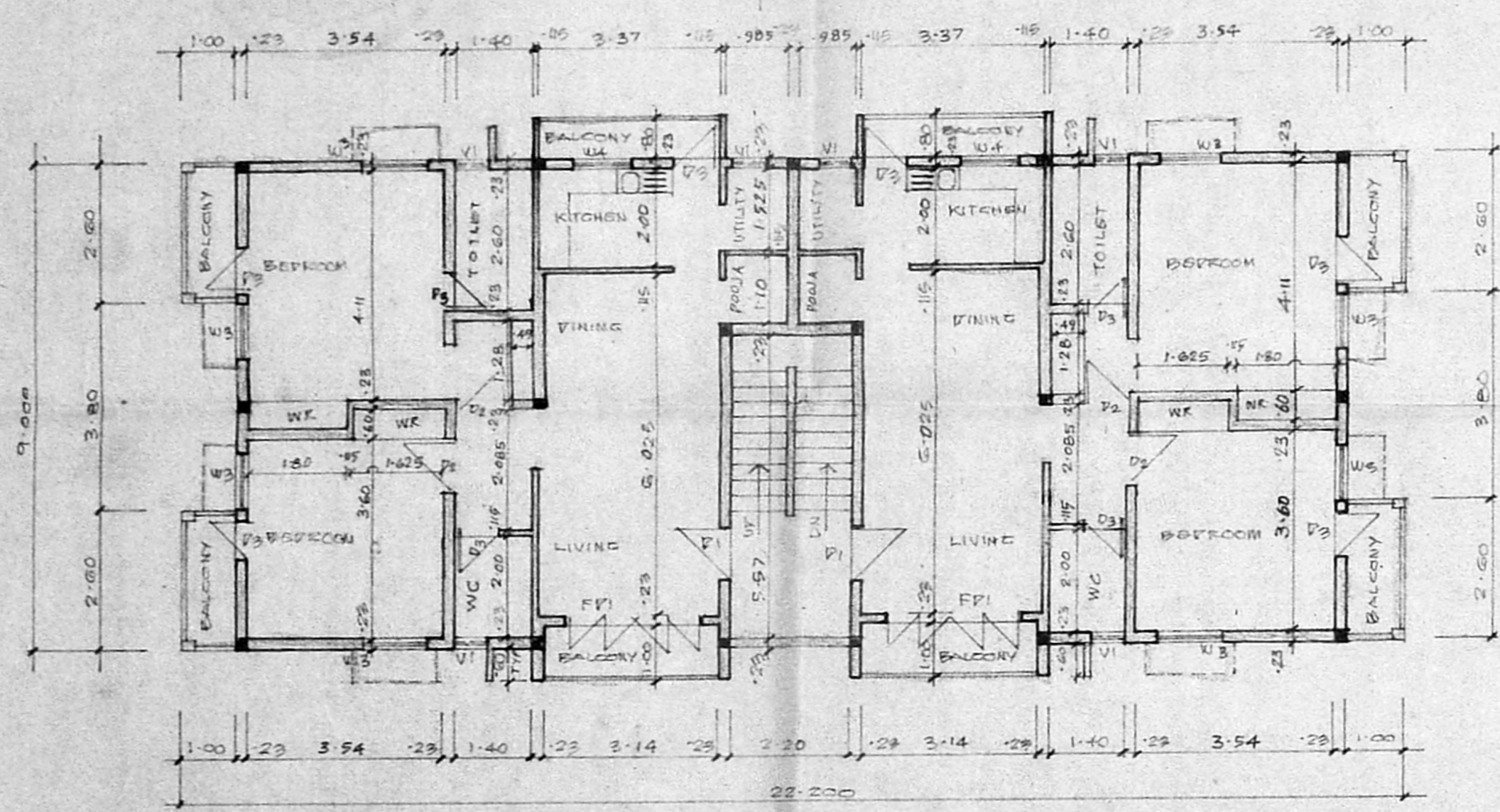

FIRST FLOOR PLAN

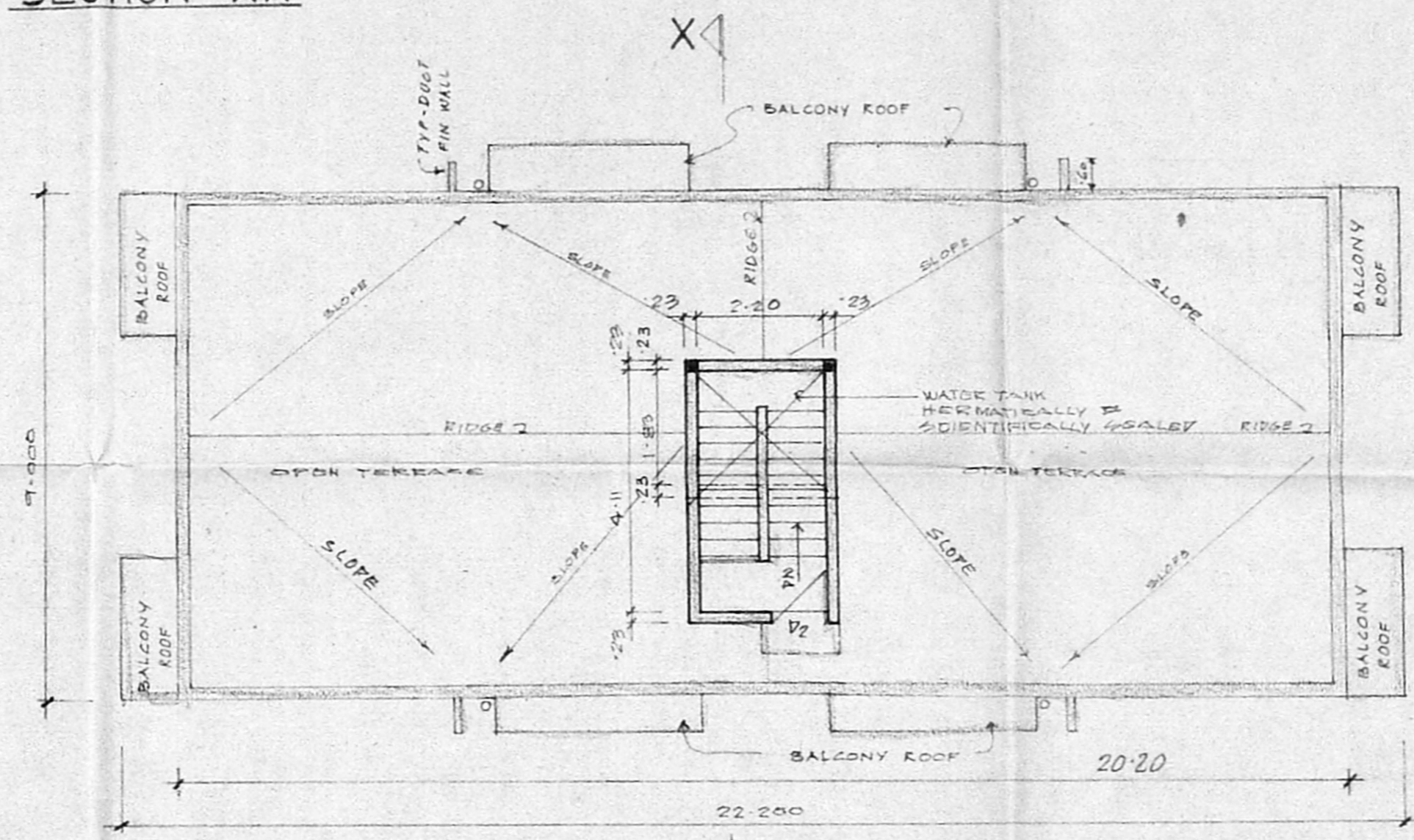

TERRACE FLOOR PLAN

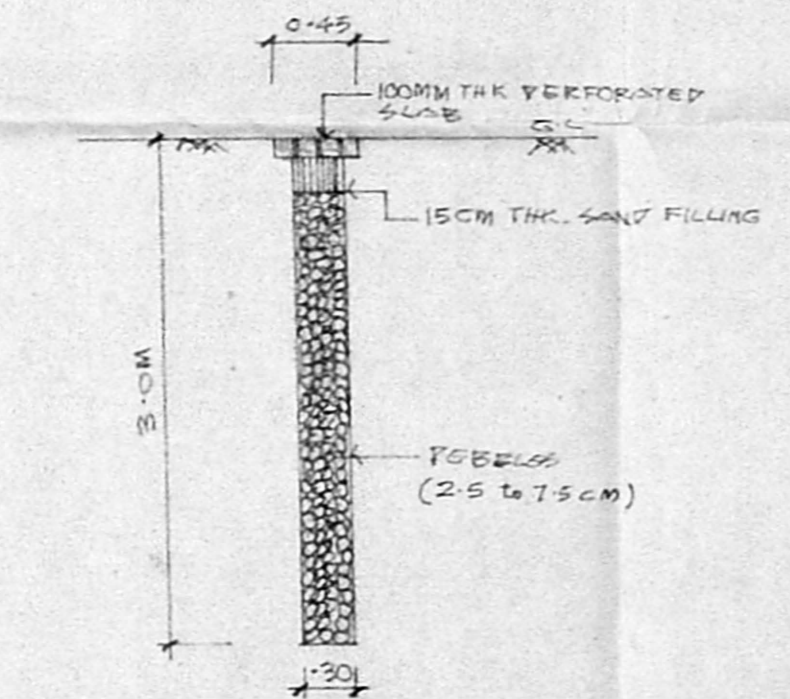

Section of Percolation pit

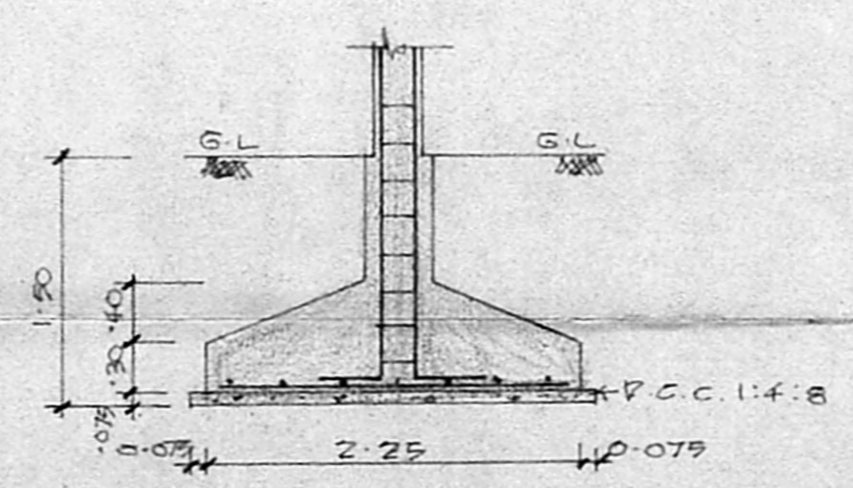

Section - YY

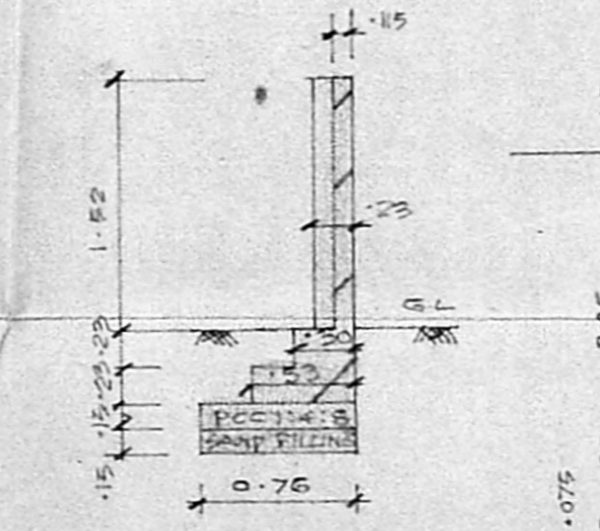

Section of Compound Wall

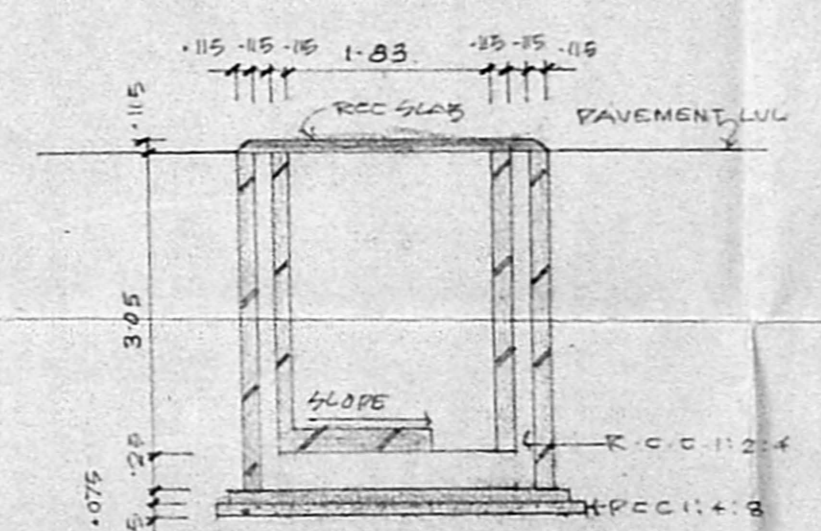

Section of Sump

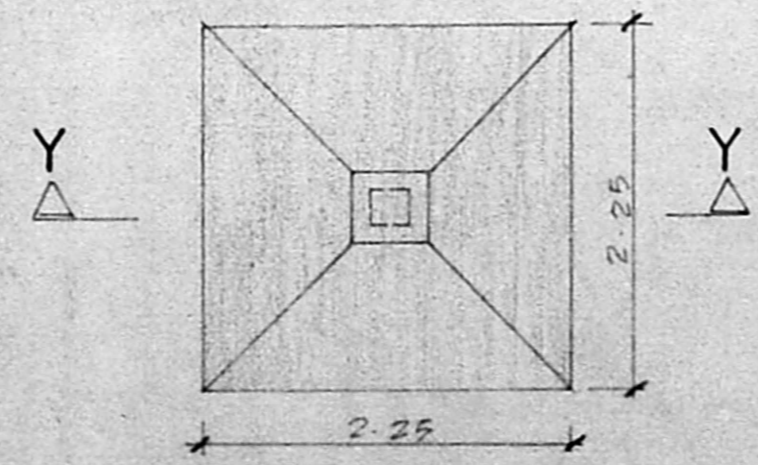

Plan of Foundation

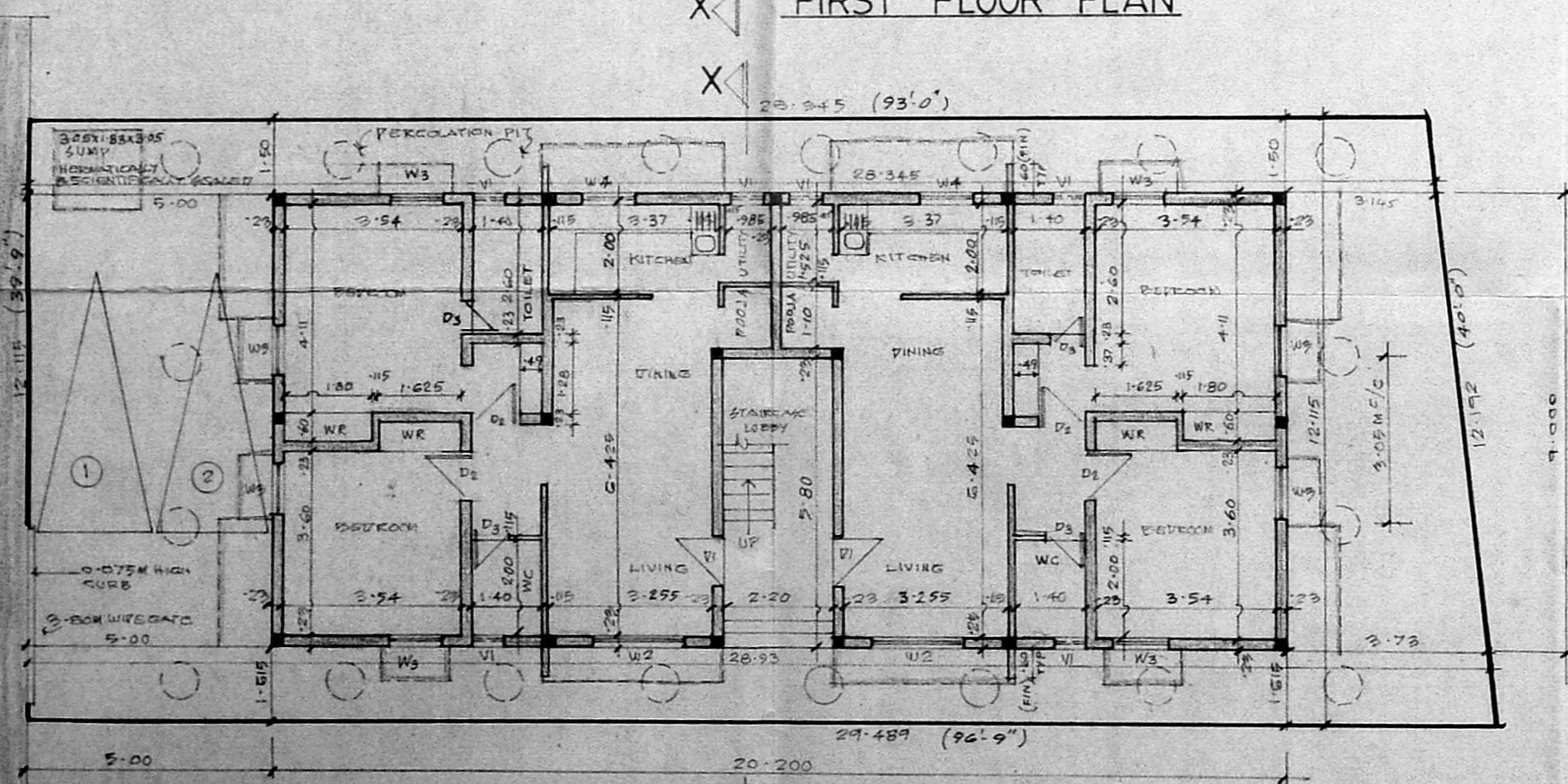

SITE CUM GROUND FLOOR PLAN